VICTORY LAPS YEARLY RECAP

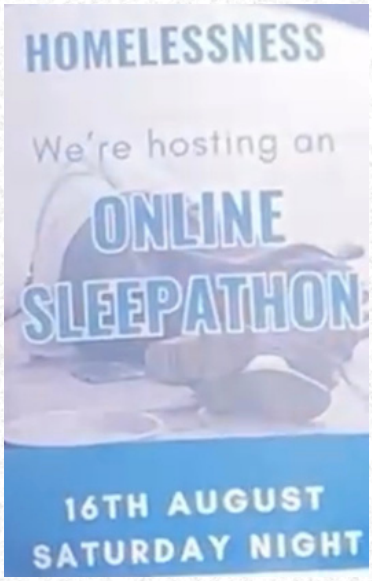

SLEEPATHON

16th August

Last year we hosted a Sleepathon to raise awareness towards Homelessness. The entire Victory Laps team, along with a few of our followers got very into it, sleeping in cars and on the floor to raise awareness.

MAROUBRA FUN RUN

26TH OCTOBER

This month members Millaine, Isabel, Talia, Ava and Noa along with some of our followers Gus, Grace, Bronte and Cheska participated in the run. In preparation for the event the Victory Laps team also created our very own shirts!

FAREWELL ISABELL!

In this years newsletter, we wanted to wish Victory Laps organiser, Isabel a farewell and a huge good luck in mainstream.

NEXT MONTHS PLANS :

Next month is "Melanoma March". During this month we aim to raise funds and awareness for cancer through taking part in public KM activities, such as the Melanoma March, The March Charge and Relay For Life. Hope to see you there!
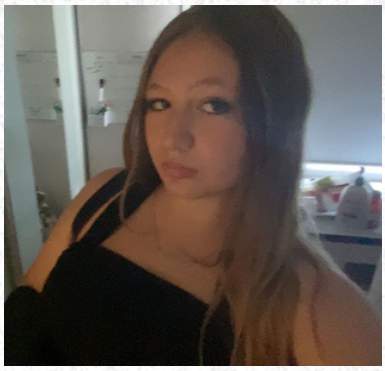
THIS MONTH'S NEWSLETTER WAS WRITTEN BY MEDIA TEAM MEMBER TIANA!